

eDLVR

ELECTRONIC DRIVING LICENSE AND VEHICLE REGISTRATION PLATFORM

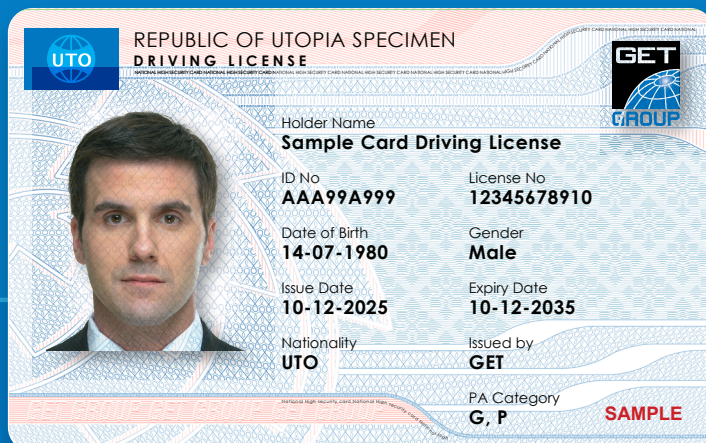

Part of GET Group's Secure Document Issuance & Management platforms, GET eDLVR is a web-based and modular solution designed to consolidate and simplify the processes of driver license and vehicle registration issuance lifecycle.

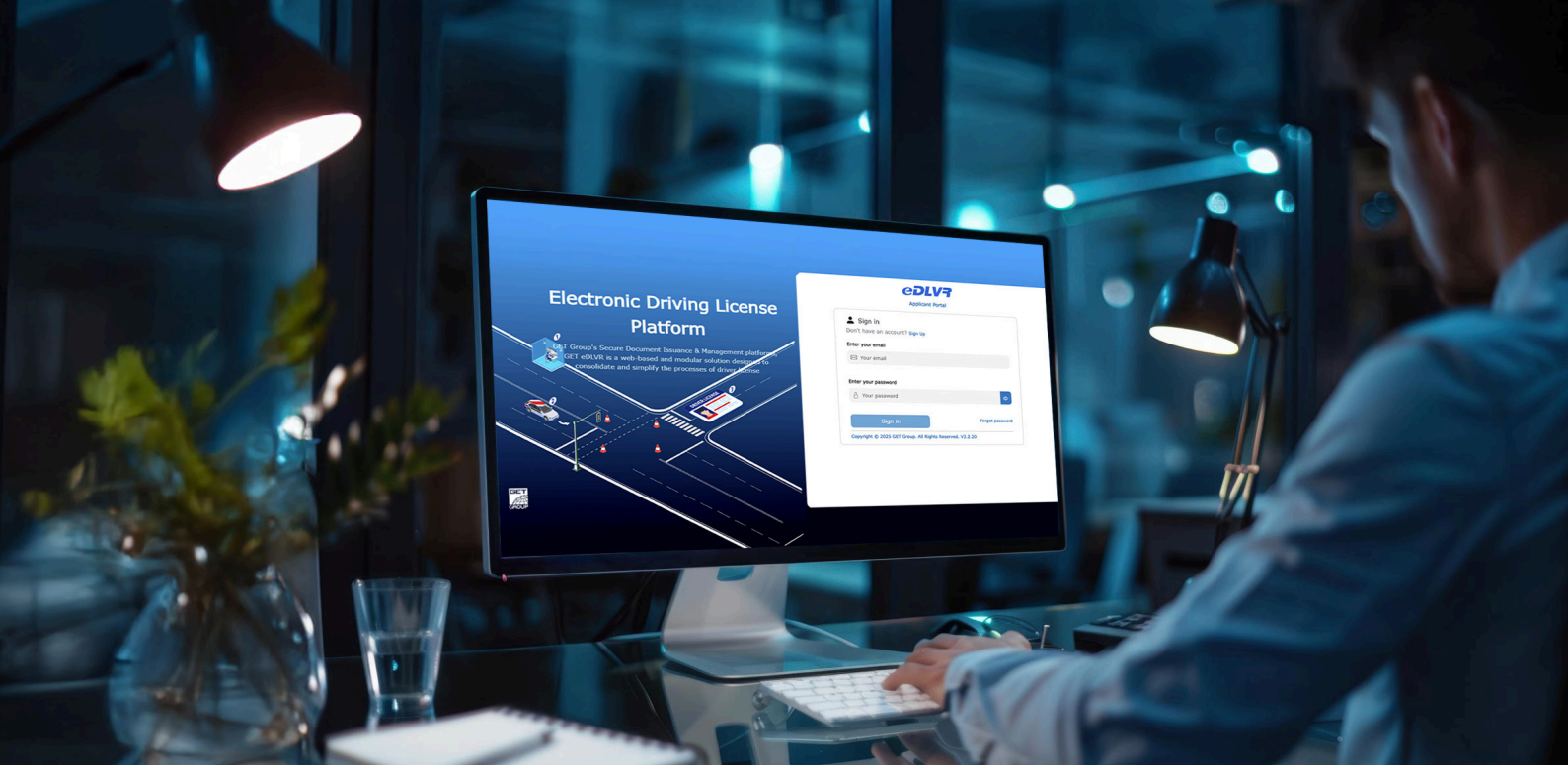

ELECTRONIC DRIVING LICENSE AND VEHICLE REGISTRATION PLATFORM

The solution offers an intelligent and secure mechanism that supports online registration and enrollment; a mobile application that can be published within the government's eService platform.

- ▶ Online registration and document uploading
- ▶ Integrated modules for stock management, vehicle physical inspection, violations, plate number assignment and reporting
- ▶ Configurable driving examination module with various theoretical and practical exams
- ▶ Customized workflows for driving license and vehicle registration issuance operations that match the requirements of different stakeholders
- ▶ SMS and e-mail notifications of application status and progress

Issuance Cycle

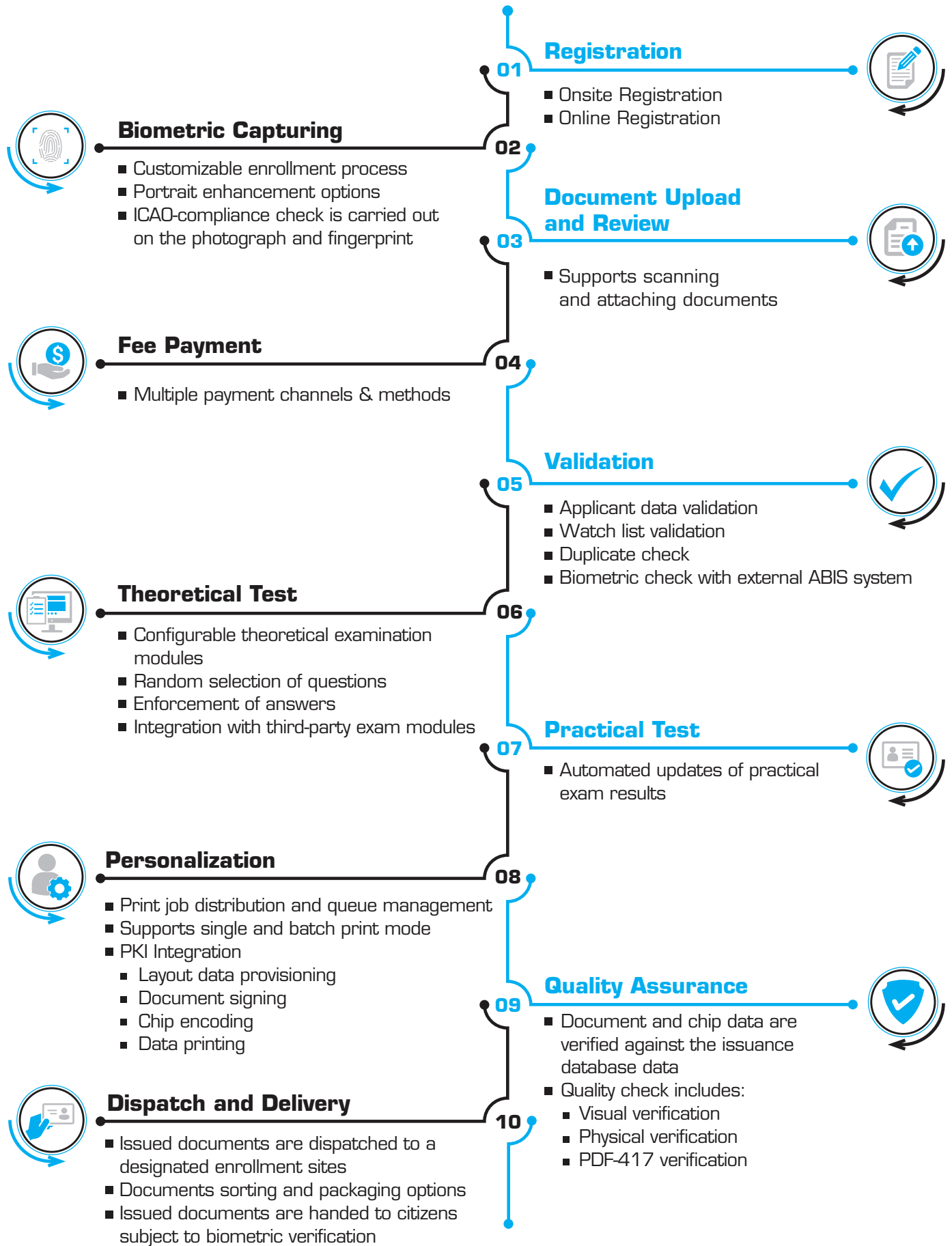



2 0 0 4 6 5

Key Features

Simple Management

Governments can customize workflows and define preferences through a single-window interface that facilitates instant driver license and vehicle registration issuance. Additionally, governments can follow the progress of each application with highly indicative status updates.

Advanced Biometrics

GET eDLVR is supplemented with an Identity Management platform for the capture, enhancement and validation of biometric data, thus reducing the cost and complexity of biometrics support.

Multi-Layer Security Features

The solution offers various tools to guarantee the security and privacy of the critical process of driving license and vehicle registration issuance; including accurately defined access rights and privileges, enforcement of user actions, duplicate record verification, system logging, statistical and analytical reports, and transaction audit.

Customized Workflow

Governments can design the production workflow, dashboards and reporting tools. Additionally, the solution supports integration with third-party systems, such as civil registration systems.

Highly Scalable

GET eDLVR is a thoroughly scalable solution built with modularity in mind ensuring the system is tailored to the client's requirements.

Compliance

GET eDLVR is compliant with international security and quality standards, namely CMMI Level 5, ISO 27001 and ISO 18013-1:2018.



Field Experts



Secure IDs Issued Worldwide



Regional Offices



Years of References and Partnerships